SUPERMERCATO - PT

1 : 100

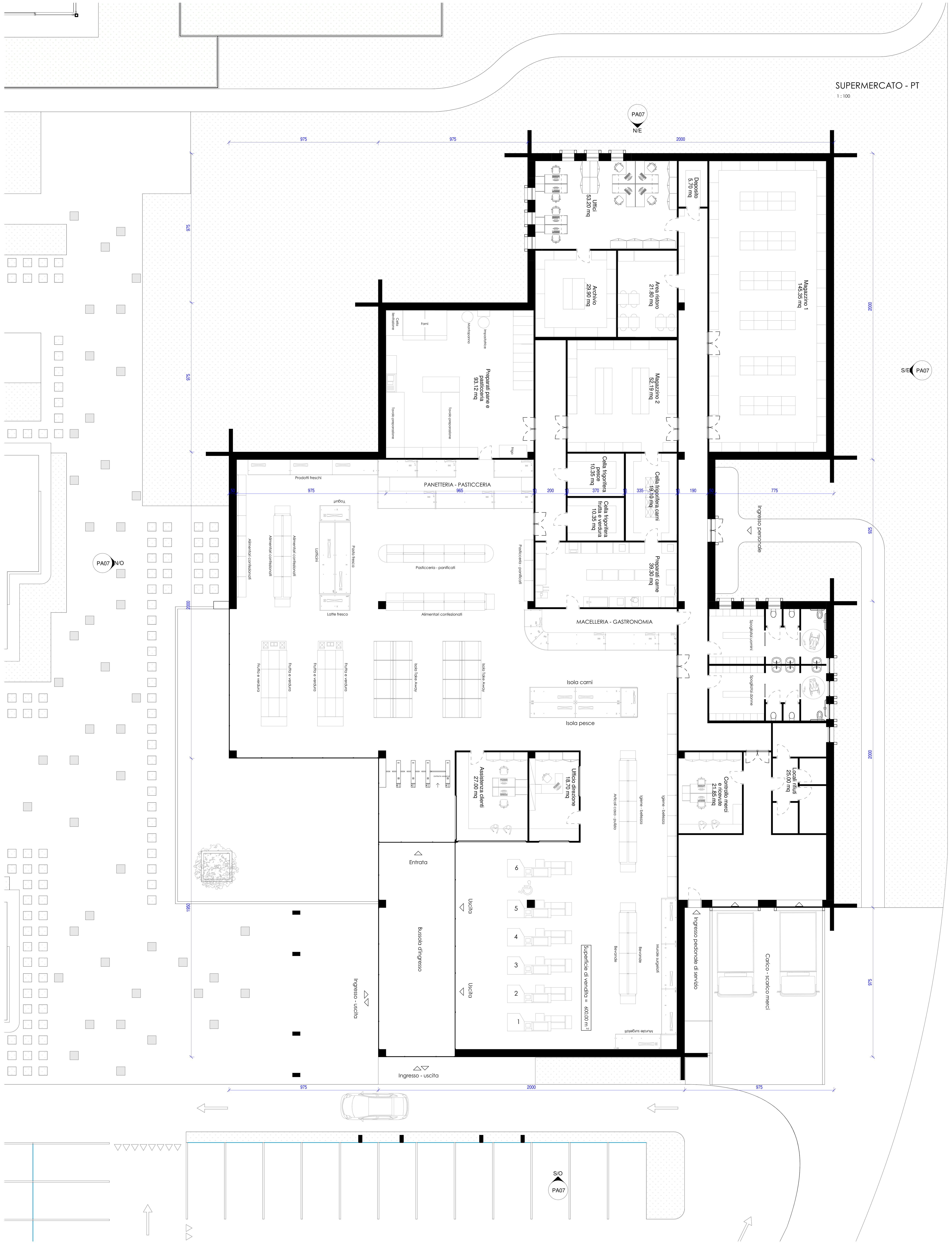

PROSPETTO S/E

1 : 100

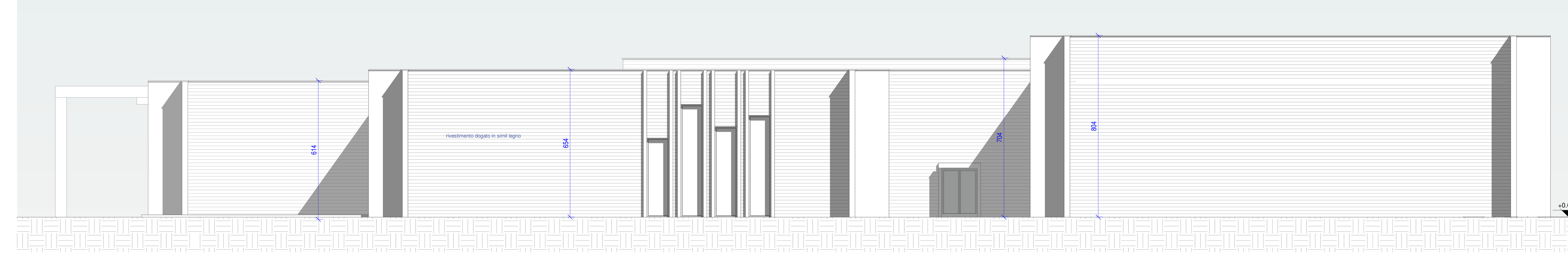

PROSPETTO N/O

1 : 100

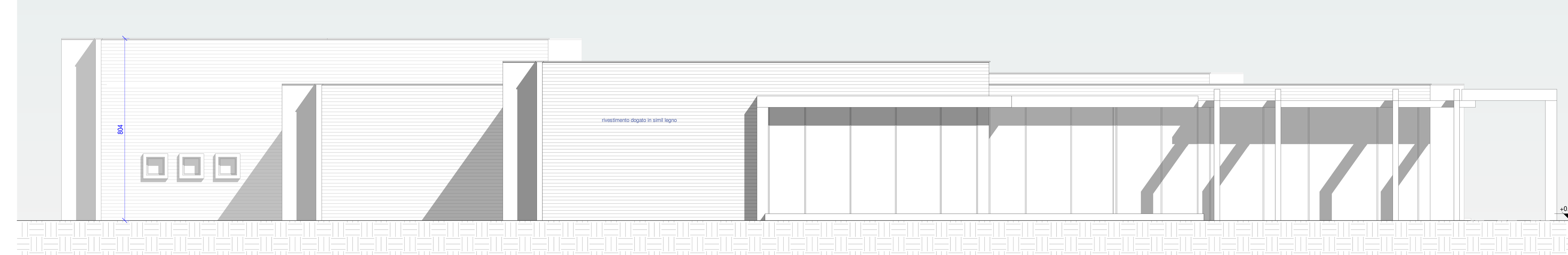

PROSPETTO S/O

1 : 100

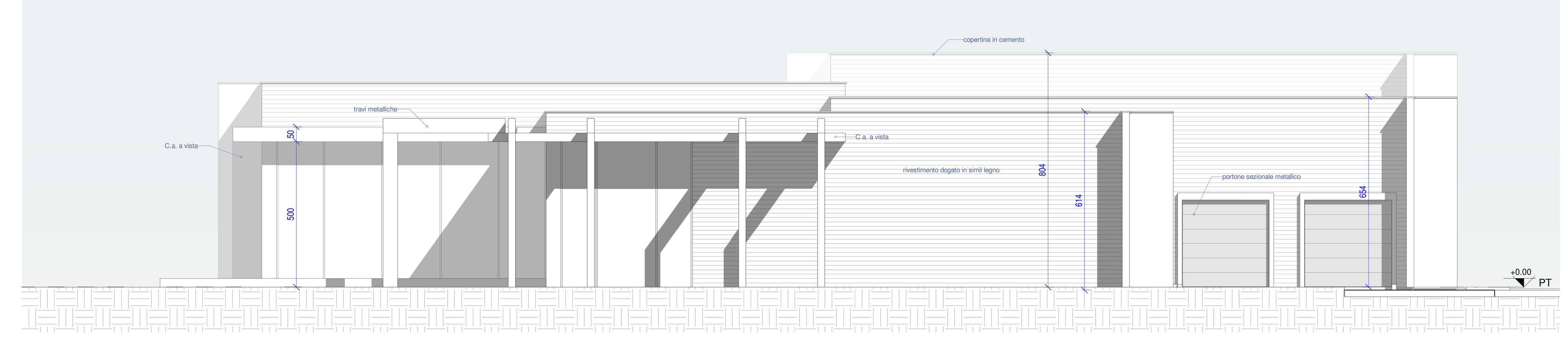

PROSPETTO N/E

1 : 100

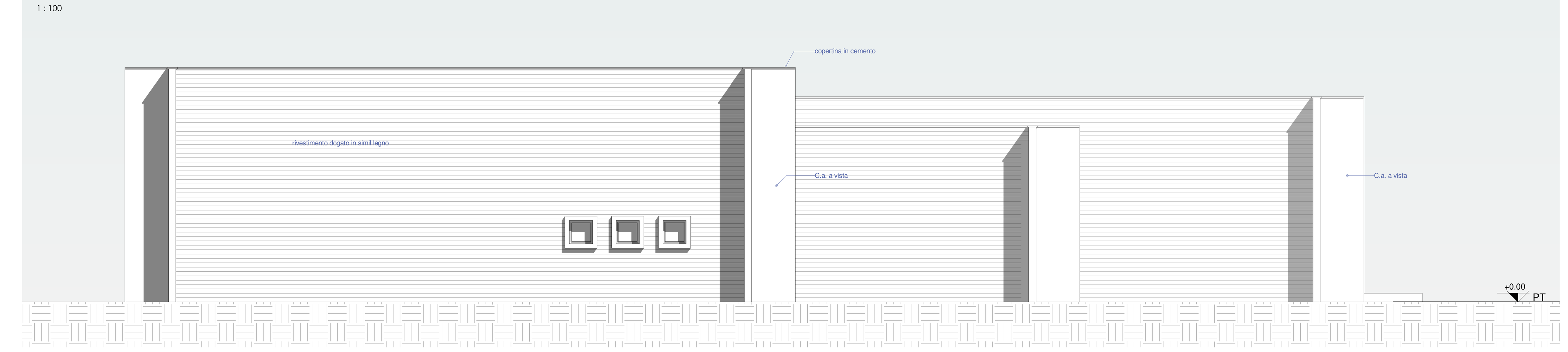

ALL. 09

Piano attuativo
area residenziale - commerciale

Ambito di trasformazione ATR12
Tavazzano con Villavesco (LO)

Committente: Resort Property s.r.l.
Via Senato, 6
20121 Milano (MI)

RESORT PROPERTY SRL
VIA SENATO 6
20121 MILANO
C.F. P.IVA 03610490124

Progettista: Arch. Gozzi Gio
progettista opere architettoniche

Corso Roma, 74 - 26900 – Lodi (LO)

tel.: +39 0371 424744 - fax.: +39 0371 421923
cell.: +39 335 6548324
e-mail: area.architecture.ib@gmail.com
e-mail (pec): archgozzi@legalmail.it

oggetto	data	TAVOLA
SUPERMERCATO	02.09.2021	PA07
Dim. : 1399 x 841	scala 1:100	